Riverman LH chords

Score
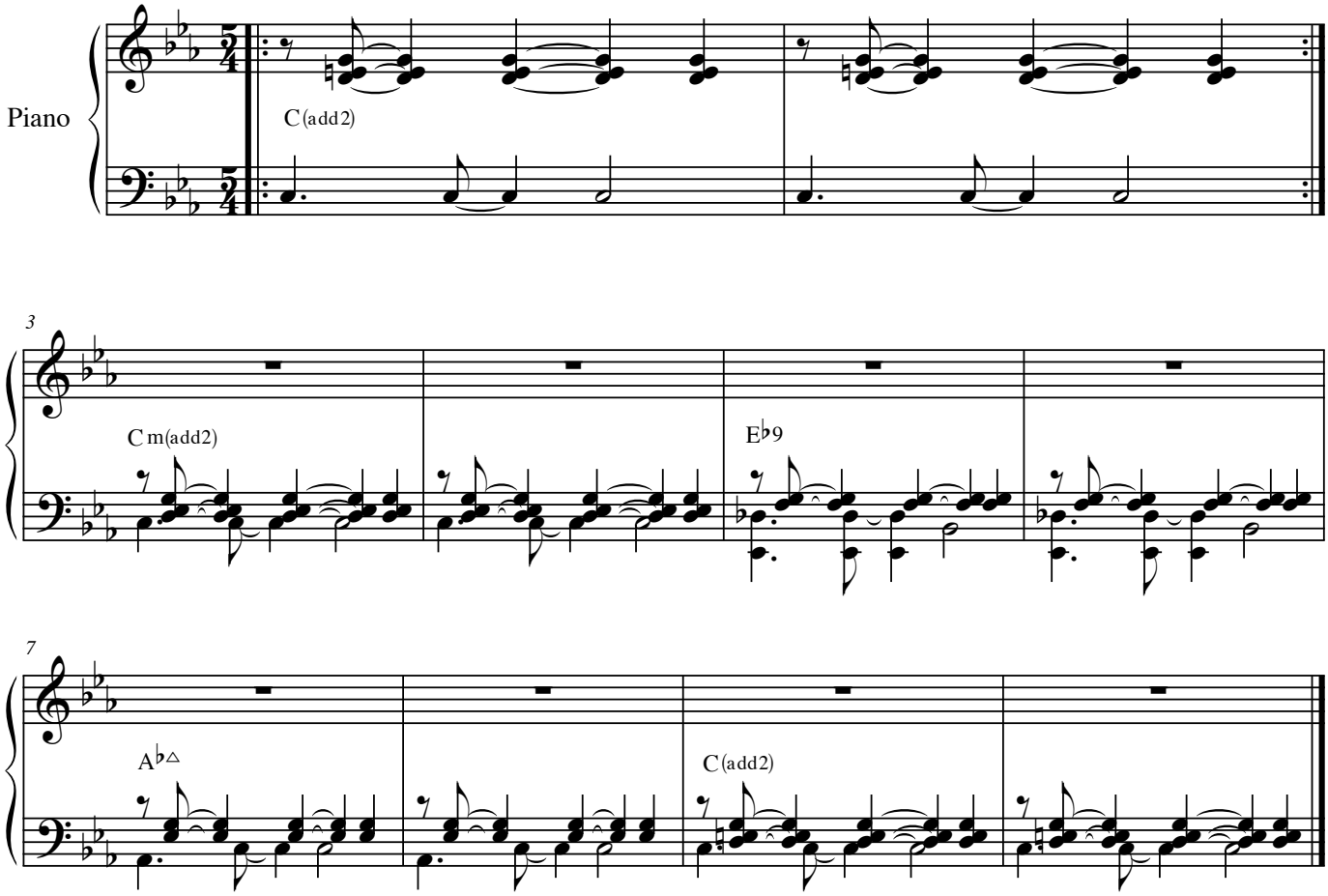
Brad M